

ELEVATION

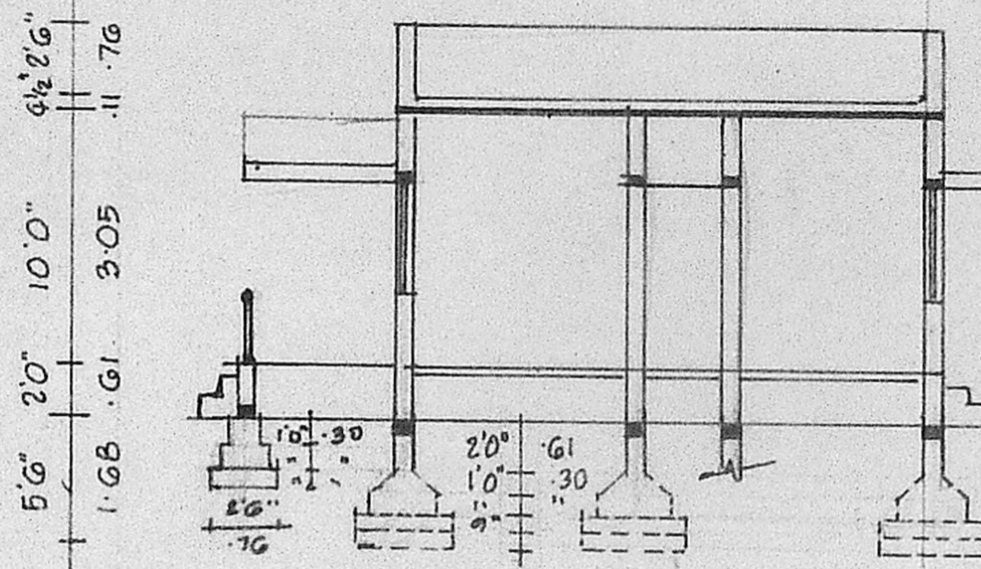

SECTION ON 'AP'

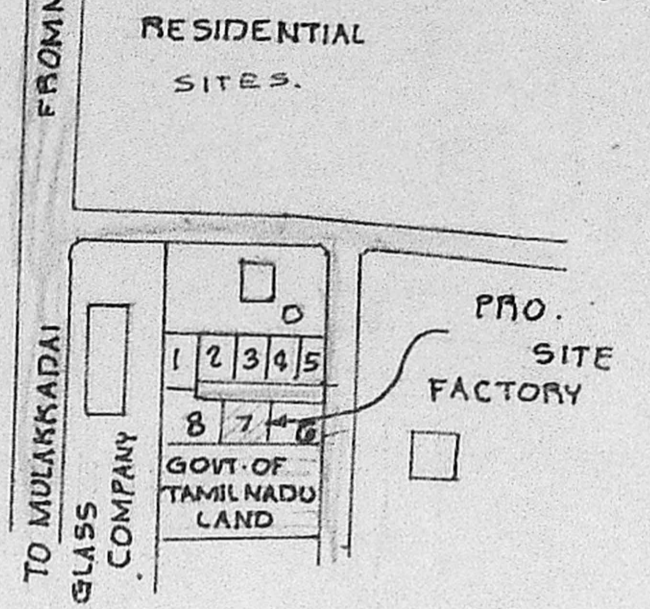

KEY PLAN NOT TO SCALE

Planning Permit No. A/1014/90
APPROVED
 SUBJECT TO THE CONDITIONS IN THIS OFFICE LETTER.
 No. A1/1901/90 Date 12-08-90
 S. Jaya
 FOR MEMBER SECRETARY
 MADRAS METROPOLITAN
 DEVELOPMENT AUTHORITY
 MADRAS - 600 008.

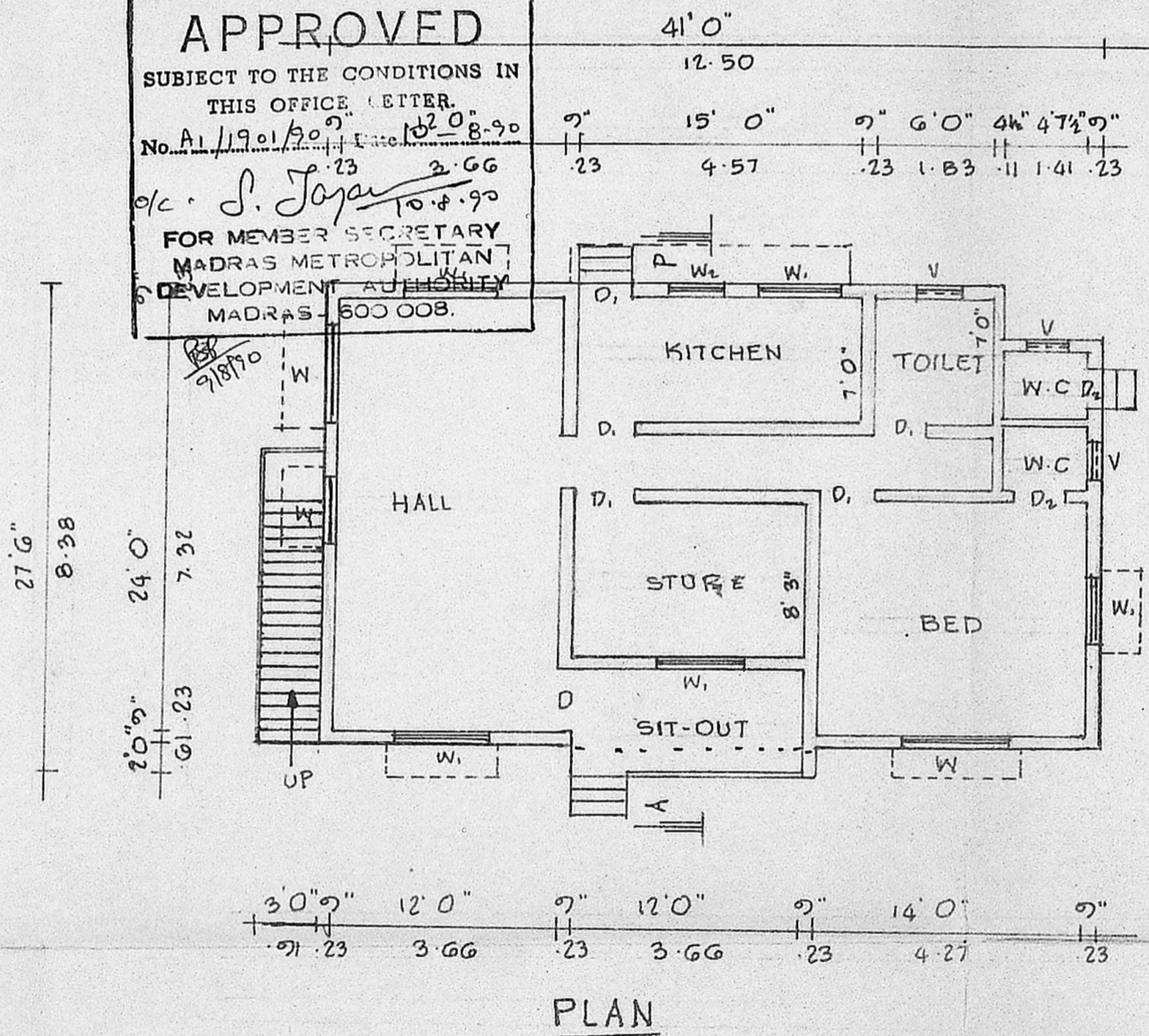

PLAN

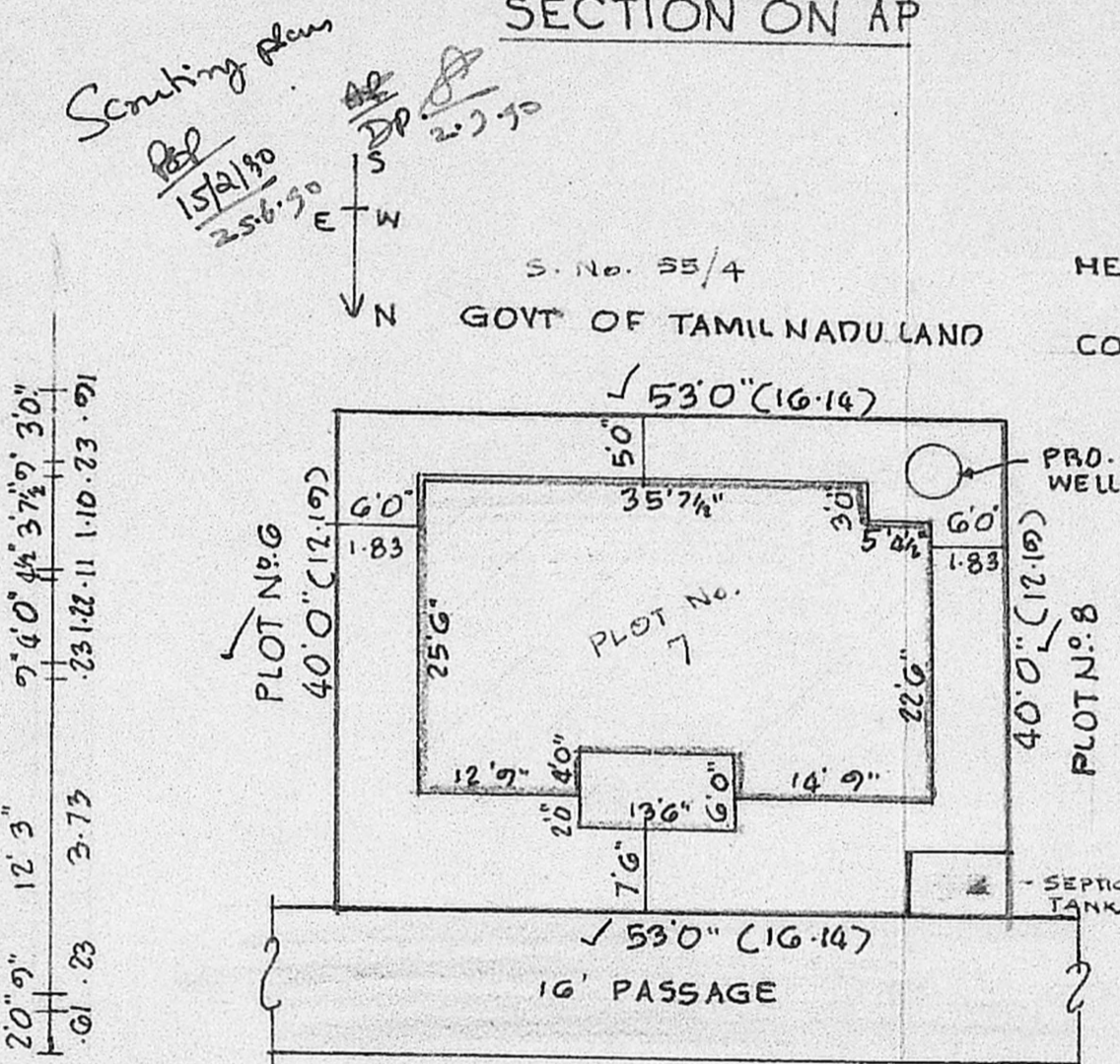

SITE PLAN

SCALE 1"=16'0" (1:200)

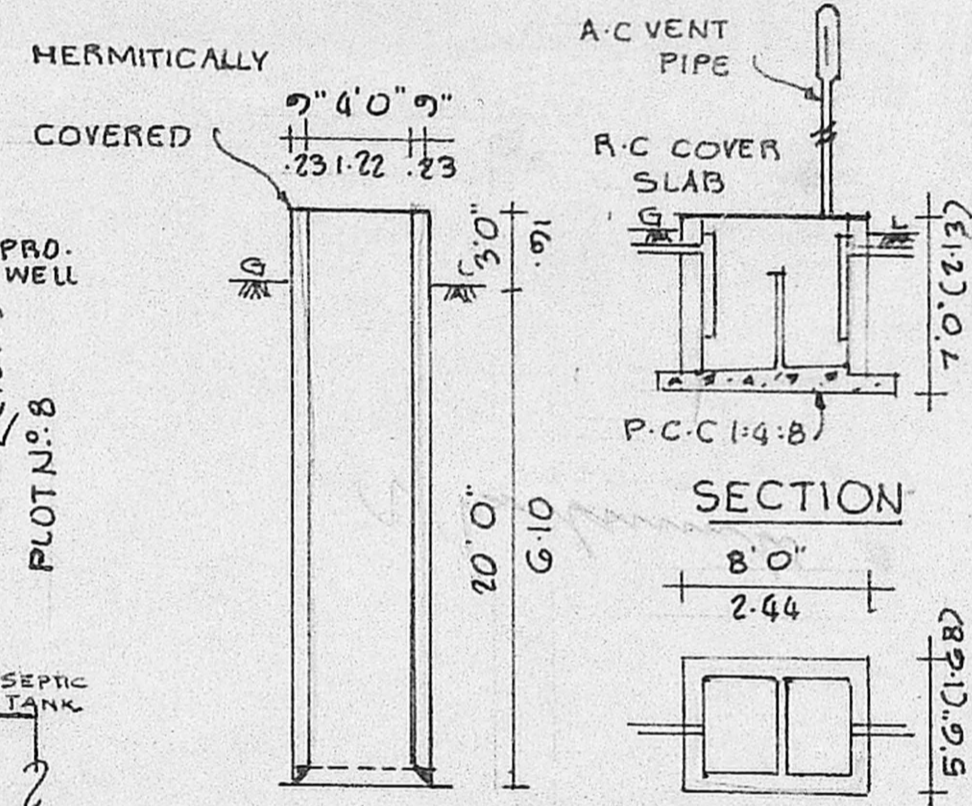

SECTION PLAN
 DETAILS OF WELL & SEPTIC TANK

PLOT AREA: 2120 SQFT 197.75 SQM
 PLINTH AREA: 975 SQFT 90.58 SQM
 SIT-OUT AREA: 81 SQFT 7.53 SQM

PLAN SHOWING THE PROPOSED
 CONSTRUCTION OF A RESIDENTIAL
 BUILDING AT PLOT NO. 7, SURVEY
 NO. 51, 52 1/2 & 55/1, JAMBULI
 VILLAGE, SAIDAPET TALUK,
 MADRAS - 51, CORP. DIV. NO. 1

SCALE 1"=8'0" (1:100)

SPECIFICATIONS:

FOUNDATIONS AND LEVELLING
 COURSE ARE IN P.C.C 1:4:8 MIX.
 BRICK WORK IN C.M 1:5 MIX. R.C.C
 WORKS ARE IN 1:2:4 MIX. PLASTERING
 THE WALLS ARE IN C.M 1:4 MIX.
 CEILING AND FLOOR FINISHING IN C.M.
 1:3 MIX. WEATHERING COURSE WITH TWO
 LAYERS OF FLAT TILES LAID IN C.M. 1:4
 MIX. DOORS AND WINDOWS ARE WELL
 SEASONED WOOD WITH TWO COATS OF
 PAINT.

SCHEDULE OF JOINERIES:

| | | | |
|----------------|------------|-------------|---------------|
| D | DOOR | 3'3" x 7'0" | (1.00 x 2.13) |
| D | DOOR | 3'0" x 7'0" | (0.91 x 2.13) |
| D ₂ | DOOR | 2'6" x 7'0" | (0.76 x 2.13) |
| W | WINDOW | 6'0" x 4'6" | (1.83 x 1.37) |
| W ₁ | WINDOW | 4'6" x 4'6" | (1.37 x 1.37) |
| W ₂ | WINDOW | 3'0" x 4'0" | (0.91 x 1.22) |
| V | VENTILATOR | 2'6" x 2'0" | (0.76 x 0.61) |

▬ : PROPOSAL
 ▬ : ROADS
 ▬ : SITE BOUNDARY LINE

Whittle

OWNER: (Mr. TIBERTIOUS ANTONY WHITTLE
 & Mrs. PATRICIA WHITTLE)

V. Balasubramani

V. BALASUBRAMANI, B. Arch., M.C.A.,
 ARCHITECT
 Licenced Surveyor Regd. No: R. A. 161
 CORPORATION OF MADRAS
 No. 3, Paper Mills Road, First Floor,
 NEAR PERAMBUR CHURCH, MADRAS-11

ENGINEER.